



11 Worcester Court Feltham Hill Road, Ashford, TW15 1HN

£725,000



# 11 Worcester Court Feltham Hill Road, Ashford, TW15 1HN

Aspen Residential are delighted to introduce this stunning, detached bungalow to the market. Situated on Worcester Court, Feltham Hill Road this property offers easy access to the area's popular schools, the town centre and transport links all of which are just a short walk away.

This beautiful bungalow has been extended and renovated by the current owners and they have created a large kitchen/family room at the rear of the property which is the heart of the home. The modern kitchen has integrated appliances and ample worktop space and plenty of storage cupboards. There is a large island that offers more storage and an area for casual dining. The family room has bi-folding doors which open onto a lovely, large, south-facing garden. Outside there are two large outbuildings, one currently used as a two-bedroom annexe, and the other is a large workshop and study. Inside there are three double bedrooms all of which have built-in storage and there is an en suite shower room to the primary bedroom. A good size family bathroom completes the accommodation.

Other notable features of this property include gas central heating, a utility room, double glazing, underfloor heating in the kitchen/family room, and off-street parking for multiple cars. This property should be seen to be appreciated and viewings can be booked by calling Aspen Residential.



## Floor Plan

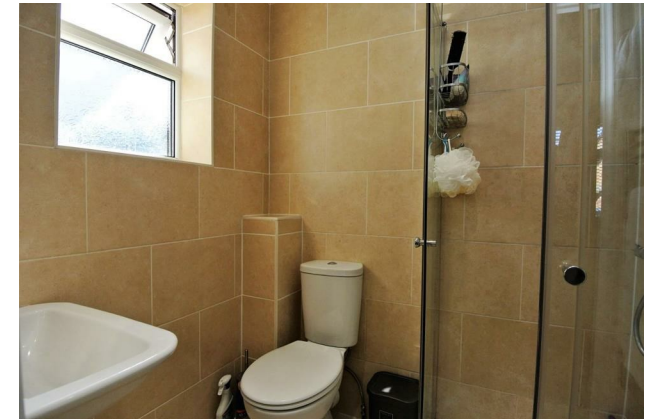
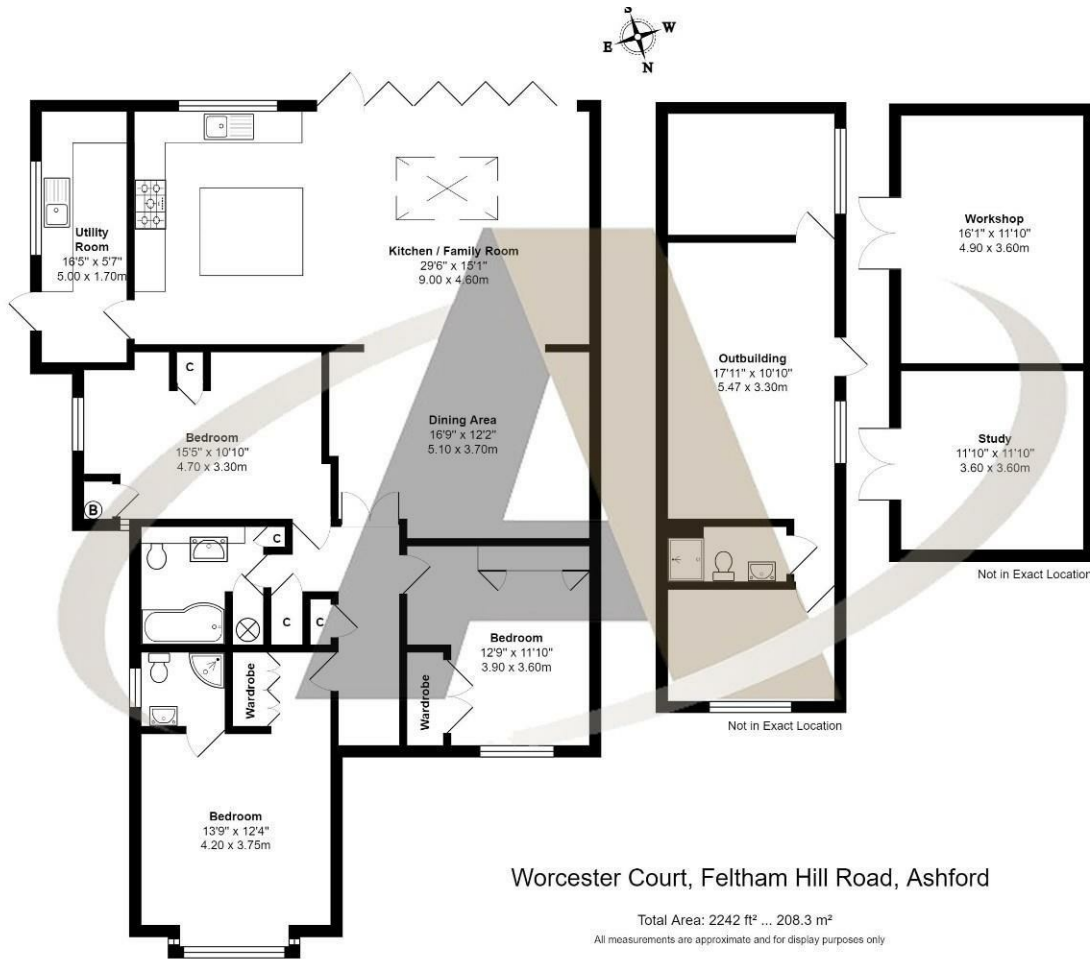

### Features

- Detached Bungalow
- 3 Double Bedrooms
- Large South Facing Garden
- Off Road Parking
- Utility Room
- Popular Location
- Stunning Kitchen / Family Room
- Two Large Outbuildings
- En Suite to master bedroom
- Viewing Advised



